

# Onsen

## Japanese footbath “Ashiyu”

“Ashiyu” is hot spring for foot.  
From 8th floor, you can go to the rooftop.

**At the roof garden**  
7:00 - 10:00 / 15:00 - 22:00



## Hot spring- “Onsen” for men

There are a Jacuzzi, an Open-air bath and a Sauna.  
Please bring small towels from your room.

**Open 15:00 - 25:00 / 5:00 – 10:00**  
( Close from 25:00 to 5:00.)

4F



## Hot spring- “Onsen” for women

There are a Jacuzzi, an Open-air bath and a Sauna.  
Please bring small towels from your room.

**Open 15:00 - 25:00 / 5:00 – 10:00**  
( Close from 25:00 to 5:00.)

5F



## Private Onsen with view of Mt. Fuji

Rental fee 50 min. / 3240yen

7:00 - 9:50 / 15:00 - 23:50

**Reservation required**  
Please call Reception Desk (111)



# Notification

## The smoking area M2F

Except for smoking area, all area is Non-smoking.  
Please smoke at a smoking area.



# Relaxation

## Spa treatment 4F

**Menu & Price**  
please see the attached sheet for details in the information book.  
**Reservation required**  
Please call **extension (417)**

**Open 16:00 - 23:30**



## Shiatsu massage ---Therapist visits your room.

Shiatsu massage is a traditional Japanese treatment for pain, in which particular places on the body are pressed.

**Menu & Price** Whole Body (30min 3600yen)  
**Reservation required** Please call Reception Desk (111)

**Open 15:00 - 24:00**

# Restaurant for Breakfast

## Buffet styled restaurant “MOEGI” 3 F

We prepare both Japanese and western food.

**Open 7:15 - 9:30**  
**Last entry 9:00**

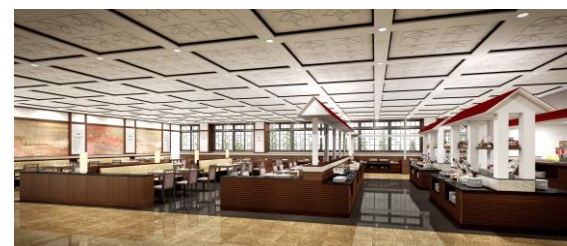

**Hotel KONANSOU**  
ADDRESS:4020-2, Funatsu, Fujikawaguchiko-machi,  
Minamitsuru-gun, Yamanashi,  
401-0301 Japan  
PHONE:+81-(0)555-72-2166 FAX: +81-(0)555-73-1844  
E-mail: info@konansou.com  
<http://konansou.com/>

**Check-in time: 15:00**  
**Check-out time: 10:00**

# KONANSOU Information

# Entertainment

## Amusement arcade - 4F -



**Open**  
7:00 - 10:00 / 15:00 - 22:00

## Karaoke bar



**Open**  
15:00 - 24:00

There are pay private karaoke rooms.  
**Reservation required**  
Please call Reception Desk (111)

# Others

## Souvenir shop 1F

You can find special souvenirs of Mt.Fuji and Japan.  
We accept credit cards.  
**Open 7:00 - 10:00 / 15:00 - 21:00**

## Shuttle bus

We have a free shuttle bus service to Kawaguchiko station.

## Wi-Fi

We have free Wi-Fi  
The lobby: FREESPOT / Other places: konansou, pass/ welcome.

## Payment Methods

By credit cards / by cash (Japanese yen only)

## Lounge M2F

Lounge is for the exclusive use of KONANSOU guests.



## Laundry & Others 3F

Laundry...We charge the fee.  
Microwave oven...Free  
Ice maker ... Free

**Open 24 hours**



If you have any questions or requests, please call to our reception desk.Extension(111)